

55-312
4-53

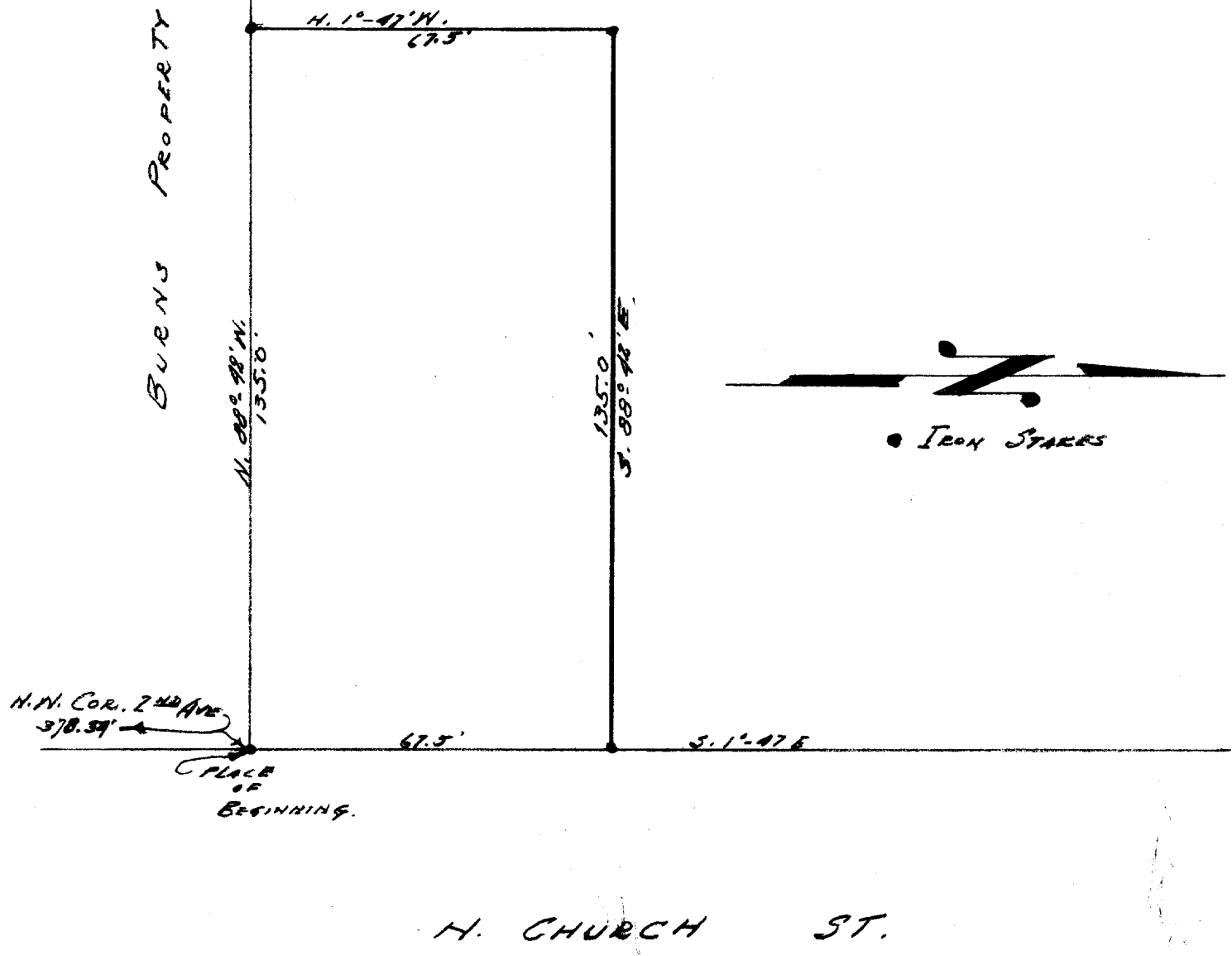

DESCRIPTION:

Commencing at a point in the west line of North Church Street of the City of Elkhorn, Walworth County, Wisconsin, that is 378.54 feet north of the intersection of the north line of Second Avenue and the west line of North Church Street of said city, thence North 67.5 feet to a point, thence West 135.0 feet to a point, thence South 67.5 feet to a point, thence East 135.0 feet to the place of beginning.

CERTIFICATE:

I, hereby certify that I have on this the 25th day of July, 1955, surveyed the aboved described property according to the official records on file in the office of the Recorder of Deeds for Walworth County, Wisconsin, and find that no encroachments exist.

SIGNED AND SEALED ON THIS 25TH DAY OF AUGUST 1955.

7
1
4
NE 1/4 36-3-16
NW 1/4 U-NW-32 (before 8, 11)
added
Professional Engineer.
Elkhorn Wisconsin.
4238